



CoOpportunity Preferred UI Health Alliance

FOR EMPLOYER GROUPS OF 1-50 EMPLOYEES

EPO Plan Options: Bronze, Silver, Gold

HSA Plan Options: Bronze, Silver, Gold

Qualified Health Plans for Groups

For coverage beginning on or after January 1, 2015



Featuring **University of Iowa Health Alliance** Providers



Offered in
Select Counties
IN IOWA

E-00026 (11/14)

2015
Exclusive Provider
(EPO) Plans



New World. A New Kind of Health Insurance Company.

CoOpportunity Health is a new kind of health insurance company, a CO-OP — Consumer Operated and Oriented Plan — designed for the new world of health insurance created by the Affordable Care Act (ACA). CO-OPs like CoOpportunity Health were created to give businesses and consumers more choice by adding new competition to the marketplace.

CoOpportunity Health is also a small business, so we understand the importance of working with a company that makes it easy to do business with so that you can concentrate on running your business. Here are just a few ways we're different than the competition.

Maximizing Value Rather Than Profits

As the only nonprofit health insurance CO-OP in Iowa, we exist to create maximum value for our customers by providing cost-efficient health insurance solutions. Because we're small, we're efficient and nimble, allowing us to maintain low administrative overhead, which translates to premium savings.



Streamlined Benefit Options With Broad Network Access

You're busy running your business. You don't have the time or most likely the expertise to sift through a multitude of plan designs. That's why we've put together a select portfolio of products that are ACA-compliant, are easy to understand and can be purchased on SHOP, the online Health Insurance Marketplace for small businesses, or in the open market (off-Exchange) through our online shopping and enrollment tool. Broad network access gives your employees the flexibility to choose from a multitude of options, making it easy and convenient to stay in-network and save on out-of-pocket costs.



Benefits Loaded With Value

Every employee counts in a small business. Because the health of your employees has a direct connection to your bottom line, we've embedded key health and wellness features in all of our plans. Free preventive care, rewards for getting an annual physical and taking an online health survey, and discounts to popular retail and online services, including fitness clubs, set us apart from other health plans. All of these extras require no extra work on your part yet you gain the rewards of healthier employees.



Hassle-Free Administration

It takes time to administer health benefits. That's why we've developed an online solution for you to enroll your employees and make updates. No more paper applications to distribute, track down and turn in. Instead, initial enrollment and maintenance is done online, saving you time and energy. Enrollment occurs quickly and with fewer errors, so you have fewer questions and problems to handle.

Over-the-Top Service

Providing stellar service — from your personal billing representative in case you have questions about your monthly bill to one "universal" number for your employees to use to get the answers, advice, education and support they need — is a priority. Member service experts provide personalized, enthusiastic and compassionate support and take pride in achieving first-call resolution. That means your employees can stay focused on their jobs rather than dealing with health insurance benefit problems and you can put your energy into running your business.

CoOpportunity Preferred UI Health Alliance & CoOpportunity Preferred HSA UI Health Alliance Plan Features

If you're looking for a plan that gives your employees significantly lower out-of-pocket costs, you may want to consider CoOpportunity Preferred UI Health Alliance and CoOpportunity Preferred HSA UI Health Alliance. This Exclusive Provider Organization (EPO) plan features UI Health Alliance members including five premier healthcare organizations in Iowa: Genesis Health System, Mercy-Cedar Rapids, Mercy Health Network, University of Iowa Health Care, and Wheaton Franciscan Healthcare – Iowa. With this plan, your employees must receive care from a provider that participates in CoOpportunity Preferred to receive health insurance benefits. There are no out-of-network benefits except for emergencies.

Interested in giving your employees a tax break? You may want to consider a qualified high-deductible health plan that works in combination with a health savings account (HSA). Your employees can use their HSA to pay for qualified medical expenses. HSA contributions are tax deductible and earn interest tax-free. The money in the HSA account can accumulate indefinitely to build savings for future expenses as well as pay for current costs.

Plan Levels

We offer three levels of health insurance plans that vary based on out-of-pocket costs. The chart below highlights each plan by the metal level. The higher the metal level, the more financial protection your employees will receive. A Bronze plan, for example, covers approximately 60 percent of the healthcare costs and is the least expensive. On the other hand, a Gold plan will have a higher premium but will cover approximately 80 percent of the healthcare costs.

Plan Name	Bronze		Silver		Gold	
	Preferred	Preferred HSA	Preferred	Preferred HSA	Preferred	Preferred HSA
Plan Cost	\$\$	\$	\$\$\$	\$\$	\$\$\$\$	\$\$\$
Out-of-Pocket Costs	\$\$\$\$	\$\$\$\$\$	\$\$\$	\$\$\$\$	\$	\$\$\$
Cool Features	<ul style="list-style-type: none"> Free preventive care Rewards for healthy behaviors \$10 generics with no deductible; deductible must be met for all other services 	<ul style="list-style-type: none"> Free preventive care Rewards for healthy behaviors Tax savings 	<ul style="list-style-type: none"> First three office visits free \$20 primary care and behavioral health outpatient visits \$10 generics Free preventive care Rewards for healthy behaviors 	<ul style="list-style-type: none"> Free preventive care Rewards for healthy behaviors Tax savings 	<ul style="list-style-type: none"> First three office visits free \$15 primary care and behavioral health outpatient visits \$10 generics Free preventive care Rewards for healthy behaviors 	<ul style="list-style-type: none"> Free preventive care Rewards for healthy behaviors Tax savings

You may choose CoOpportunity Preferred UI Health Alliance or CoOpportunity Preferred HSA UI Health Alliance if your business is domiciled in one of the Iowa counties where the plan is marketed (see map on page 4).

Extensive Options for Providers & Pharmacies

With CoOpportunity Preferred UI Health Alliance and CoOpportunity Preferred HSA UI Health Alliance, your employees will have lots of opportunities for getting their care from network doctors, hospitals and pharmacies.

Counties Where These Plans Can Be Purchased

You may choose CoOpportunity Preferred UI Health Alliance and CoOpportunity Preferred HSA UI Health Alliance if your business is domiciled in one of the many counties where the plan is marketed; open counties are in blue.

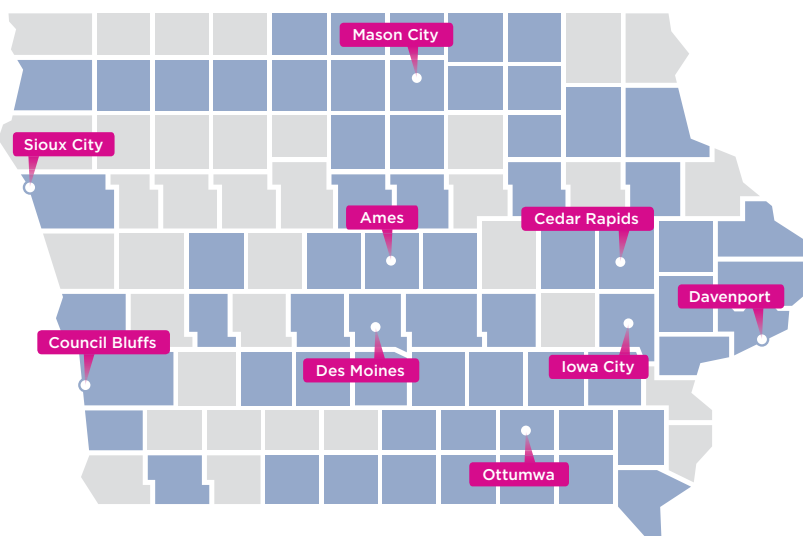

65,000+ Network Pharmacies

MedImpact is our pharmacy benefits manager (PBM). MedImpact contracts with more than 65,000 retail pharmacies across the United States.² All of our plans include prescription drug coverage under the same deductible and out-of-pocket maximum as medical expenses. Other important features of our pharmacy benefits include:

- Mail order options with cost savings; your employees will pay two copayments for a 93-day supply of Tier 1 generic drugs and Tier 2 brand-name formulary drugs
- Specialty drugs are purchased through CVS Caremark Specialty Pharmacy, providing additional cost savings; specialty drugs are limited to a 31-day fill
- Copayments for most drugs, making it easy for your employees to know their out-of-pocket costs

In-Network Providers

CoOpportunity Preferred and CoOpportunity Preferred HSA features UI Health Alliance member organizations. More than 60 hospitals and more than 10,000 practitioners are in-network, including five premier healthcare entities in Iowa:¹

- Genesis Health System, which includes four hospitals in Iowa and the Genesis Health Group with more than 160 physicians
- Mercy-Cedar Rapids, which includes Mercy Medical Center and a network of 13 family practice clinics and four specialty clinics
- Mercy Health Network, a statewide system of 41 hospitals and 142 physician clinics with 625 physicians
- University of Iowa Health Care, Iowa's only comprehensive academic medical center that includes the state's largest multi-specialty physician group practice
- Wheaton Franciscan Healthcare — Iowa, which includes three hospitals and 130 primary care and specialty providers in northeast Iowa

In addition to UI Health Alliance member organizations, additional facilities, clinics and practitioners in select Iowa counties participate in CoOpportunity Preferred.

Note: No out-of-network benefits are available except for emergencies.

¹ UI Health Alliance, 2014

² MedImpact, 2014

TIER 1 — Formulary Generic Drugs	TIER 2 — Formulary Preferred Brand-Name Drugs	TIER 3 — Non-Preferred Drugs	TIER 4 — Specialty & High-Cost Drugs
\$10 copay	\$40 copay	\$80 copay	Coinsurance (varies by metal level)

Note: For Preferred Bronze and all of the HSA plans, the cost shares apply after the overall deductible is met except for generics for Preferred Bronze.

Tools & Services for Your Employees

We know your employees are busy. That's why we've made it easy for your employees to connect with us electronically, on-the-go and on-the-phone.

Phone Support

One central phone number — **1.888.324.2064** — serves as the entry point for a variety of member benefit and personal health support services. Personal health support services are integrated in every plan including:

- **Member Services** — Answer questions about benefits or claims
- **CareLineSM 24/7** — Registered nurses available for help with home treatment advice, medications, urgent healthcare questions, and questions from pregnant members and new parents
- **Healthy Pregnancy** — At-risk moms work with a personal nurse trained to work with pregnant women and their families
- **Disease Support** — Support for members living with a condition such as asthma, diabetes, heart disease or depression. Nurses help members follow treatment plans, find life balance, build skills and knowledge about the condition, and work with the clinical care team
- **Case Managers** — Specially trained individuals who help members with complex health issues like major injury or a catastrophic medical or mental health condition
- **Nurse Navigators** — Help with decision support and coordination-of-care questions for medical issues
- **Pharmacy Navigators** — Help anticipate, research and answer complex pharmacy questions
- **Behavioral Health Navigators** — Assistance in finding a mental or chemical healthcare professional or questions about coverage



Personalized Member Website

When your employees register for coOpportunityhealth.com, they get access to personalized, real-time account information, including these key features:

- Access Live Chat with Member Services
- Look up medical and pharmacy benefits
- See claims including deductible details and other cost breakdowns
- Read and respond to secure email messages
- Search for network providers
- Save favorite providers to their home page
- Access health assessment
- Access their ID card and sign up for paperless online delivery of health plan documents

Mobile Phone Resources

Your employees are mobile, so are we. Your employees can access popular online tools from their smartphone:

- “*Help Me Find*” tools: Doctors and Hospitals, Pharmacies, Drug List
- Secure account tools
- View and use your “virtual” ID card
- Call CareLine 24/7 or Member Services
- Symptom Checker and Health A-Z Library

CoOpportunity Preferred UI Health Alliance Plan Comparison Chart – Small Business 1-50

Out-of-Pocket Costs for Health Plans Available on the Iowa Health Insurance Marketplace (SHOP) and in the Open Market (Off-Exchange)

Plan Benefits	Bronze		Silver		Gold	
Deductible (Individual/Family*)	\$4,000/\$8,000		\$2,250/\$4,500		\$1,500/\$3,000	
Coinsurance	40%		30%		20%	
Out-of-Pocket Max (Individual/Family*)	\$6,600/\$13,200		\$6,600/\$13,200		\$3,000/\$6,000	
Medical Benefits	✓ = Deductible Applies		✓ = Deductible Applies		✓ = Deductible Applies	
Preventive Care/Screenings/Immunizations	\$0		\$0		\$0	
First Three Office Visits Free (Includes Primary Care, Specialists & Outpatient Behavioral Health)	No		Yes		Yes	
Primary Care Visits	\$30 copay after deductible	✓	\$20		\$15	
Specialist Visits	\$60 copay after deductible	✓	\$40		\$30	
Behavioral Health (Inpatient)	40%	✓	30%	✓	20%	✓
Behavioral Health (Outpatient)	\$30 copay after deductible	✓	\$20		\$15	
Habilitative & Rehabilitative Services (Physical Therapy, Occupational Therapy, Speech Therapy)	\$30 (Primary Care) \$60 (Specialist) after deductible	✓	\$20 (Primary Care) \$40 (Specialist)		\$15 (Primary Care) \$30 (Specialist)	
Laboratory Services (Outpatient)	40%	✓	30%	✓	20%	✓
X-Ray/Diagnostic Imaging	40%	✓	30%	✓	20%	✓
High-Tech Imaging (MRI/CT/PET)	40%	✓	30%	✓	20%	✓
Emergency Room Services (Waived If Admitted)	\$500 plus coinsurance	✓	\$250 plus coinsurance	✓	\$250 plus coinsurance	✓
Home Health Care	40%	✓	30%	✓	20%	✓
Inpatient Admission	40%	✓	30%	✓	20%	✓
Outpatient Services	40%	✓	30%	✓	20%	✓
Skilled Nursing Care	40%	✓	30%	✓	20%	✓
Hospice	40%	✓	30%	✓	20%	✓
Durable Medical Equipment	40%	✓	30%	✓	20%	✓
Prescription Drug Benefits	✓ = Deductible Applies		✓ = Deductible Applies		✓ = Deductible Applies	
Preferred Generic Drugs	\$10		\$10		\$10	
Preferred Brand Drugs	\$40	✓	\$40		\$40	
Non-Preferred Generic & Brand Drugs	\$80	✓	\$80		\$80	
Specialty & High-Cost Drugs	40%	✓	30%		20%	
Routine Pediatric Vision Services	✓ = Deductible Applies		✓ = Deductible Applies		✓ = Deductible Applies	
Eye Exam	\$0		\$0		\$0	
Prescription Glasses & Frames (Limit One Pair Per Year)	40%	✓	30%	✓	20%	✓
Out-of-Network Benefits	Not available except in the case of an emergency. In an emergency, out-of-network care will be paid at the in-network benefit level.					

CoOpportunity Preferred plans do not include pediatric dental services. This coverage is available on the Iowa Health Insurance Marketplace (Exchange) and can be purchased as stand-alone coverage.

The family deductible and out-of-pocket maximum can be met through any combination of family members.

Deductibles, copays and coinsurance apply toward the out-of-pocket maximum.

CoOpportunity Preferred HSA UI Health Alliance Plan Comparison Chart – Small Business 1-50

Out-of-Pocket Costs for HSA Health Plans Available on the Iowa Health Insurance Marketplace (SHOP) and in the Open Market (Off-Exchange)

Plan Benefits	Bronze HSA		Silver HSA		Gold HSA	
Deductible (Individual/Family)	\$4,300/\$8,600		\$2,250/\$4,500		\$1,400/\$2,800	
Coinsurance	40%		30%		20%	
Out-of-Pocket Max (Individual/Family)	\$6,450/\$12,900		\$4,500/\$9,000		\$2,000/\$4,000	
Medical Benefits	✓ = Deductible Applies		✓ = Deductible Applies		✓ = Deductible Applies	
Preventive Care/Screenings/Immunizations	\$0		\$0		\$0	
First Three Office Visits Free (Includes Primary Care, Specialists & Outpatient Behavioral Health)	No		No		No	
Primary Care Visits	\$20 copay after deductible	✓	\$20 copay after deductible	✓	\$15 copay after deductible	✓
Specialist Visits	\$40 copay after deductible	✓	\$40 copay after deductible	✓	\$30 copay after deductible	✓
Behavioral Health (Inpatient)	40%	✓	30%	✓	20%	✓
Behavioral Health (Outpatient)	\$20 copay after deductible	✓	\$20 copay after deductible	✓	\$15 copay after deductible	✓
Habilitative & Rehabilitative Services (Physical Therapy, Occupational Therapy, Speech Therapy)	\$20 (Primary Care) \$40 (Specialist) after deductible	✓	\$20 (Primary Care) \$40 (Specialist) after deductible	✓	\$15 (Primary Care) \$30 (Specialist) after deductible	✓
Laboratory Services (Outpatient)	40%	✓	30%	✓	20%	✓
X-Ray/Diagnostic Imaging	40%	✓	30%	✓	20%	✓
High-Tech Imaging (MRI/CT/PET)	40%	✓	30%	✓	20%	✓
Emergency Room Services (Waived If Admitted)	\$250 plus coinsurance	✓	\$250 plus coinsurance	✓	\$250 plus coinsurance	✓
Home Health Care	40%	✓	30%	✓	20%	✓
Inpatient Admission	40%	✓	30%	✓	20%	✓
Outpatient Services	40%	✓	30%	✓	20%	✓
Skilled Nursing Care	40%	✓	30%	✓	20%	✓
Hospice	40%	✓	30%	✓	20%	✓
Durable Medical Equipment	40%	✓	30%	✓	20%	✓
Prescription Drug Benefits	✓ = Deductible Applies		✓ = Deductible Applies		✓ = Deductible Applies	
Preferred Generic Drugs	\$10	✓	\$10	✓	\$10	✓
Preferred Brand Drugs	\$40	✓	\$40	✓	\$40	✓
Non-Preferred Generic & Brand Drugs	\$80	✓	\$80	✓	\$80	✓
Specialty & High-Cost Drugs	40%	✓	30%	✓	20%	✓
Routine Pediatric Vision Services	✓ = Deductible Applies		✓ = Deductible Applies		✓ = Deductible Applies	
Eye Exam	\$0		\$0		\$0	
Prescription Glasses & Frames (Limit One Pair Per Year)	40%	✓	30%	✓	20%	✓
Out-of-Network Benefits	Not available except in the case of an emergency. In an emergency, out-of-network care will be paid at the in-network benefit level.					

CoOpportunity Preferred HSA plans do not include pediatric dental services. This coverage is available on the Iowa Health Insurance Marketplace (Exchange) and can be purchased as stand-alone coverage.

The entire family deductible must be met before benefits are paid for any family member with the exception of routine preventive services.

Deductibles, copays and coinsurance apply toward the out-of-pocket maximum.

Benefits Loaded With Value

Many people think health insurance is to protect them when they are sick. At CoOpportunity Health, we believe health insurance also should help your employees stay healthy. That's why our plans have a strong foundation of preventive care and primary care with rewards for healthy behaviors. When you choose a CoOpportunity Health plan, your employees receive immediate value from their health insurance.

Ready On Day One

Your employees have 100 percent coverage for preventive care services. There's no cost-sharing and the deductible doesn't apply when using in-network providers, including:*

- Routine exams and periodic health assessments
- Appropriate immunizations for men, women and children
- Routine screening for colorectal, breast and cervical cancer
- Routine prenatal and postnatal services, exams, screenings, tests, counseling
- Routine and appropriate screenings for adults and children
- Routine eye and hearing exams for children
- Obesity screening and nutrition counseling for adults and children
- Screenings and cessation interventions for tobacco users

*A detailed listing of ACA-required preventive services provided at no cost-share for adults, women and children is available at coOpportunityhealth.com/PreventiveCare.

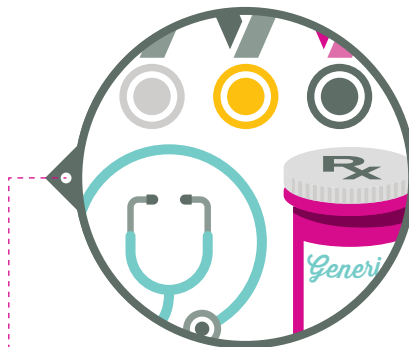

Cool Features of CoOpportunity Preferred

- Silver and Gold plans include Three-for-Free, first three office visits free for primary, specialty or behavioral health clinicians
- Low \$10 copay for generics
- Rewards when your employees get a routine preventive exam and take an online survey about their health
- Perks like discounts to popular retail and online services including fitness clubs

Cool Features of CoOpportunity Preferred HSA

- Tax savings when your employees open a health savings account and use the funds to pay for qualified medical expenses
- Low cost share for primary care visits and \$10 copay for generics after reaching the deductible
- Rewards when your employees get a routine preventive exam and take an online survey about their health
- Perks like discounts to popular retail and online services including fitness clubs

Rewarding Your Employees for Healthy Behaviors



You're busy running your business. Yet, having employees who are engaged in their health is important to you. That's why we've developed the CoOpportunity Healthy Rewards program, a turnkey program that rewards your employees for healthy living.

There are two components to the program: **1** Rewards for Healthy Living **2** Discounts to save your employees money
CoOpportunity Health will take care of the communications to your employees about these programs.



Rewards for Healthy Living*

Your employees will receive a one-time \$100 Healthy Rewards gift card after completing two simple steps:

- 1 Get a Routine Preventive Physical Exam:** A physical exam with a primary care physician is part of your employees' free preventive care. Encouraging your employees to establish a relationship (a medical home) with a doctor and receiving appropriate preventive care are important for overall health and well-being.
- 2 Complete Online Health Assessment:** After registering for coOpportunityhealth.com, your employees can complete an online health assessment. Knowing their numbers like blood pressure, body mass index (BMI) and cholesterol (LDL and HDL) are helpful to complete the assessment. After completing the assessment, they will receive a personalized report and gain access to information and programs based on their results.

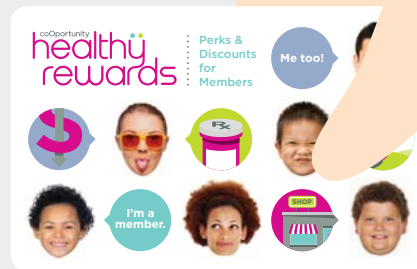

Discounts to Help Employees Save

Soon after your employees become members, we'll send them a Healthy Rewards card that gives access to discounts from popular retail and online services.

- Prescription savings program for drugs not covered through the health plan
- Vision services including eye exams, glasses and contacts
- LASIK eye surgery
- Hearing tests and supplies including name-brand hearing aids
- Diabetic supplies and drugs
- Laboratory services including blood tests
- Gym and fitness club memberships
- Weight-loss programs
- Lifestyle health coaching
- Exercise equipment and programs

Visit our website for more information about the program at coOpportunityhealth.com/HealthyRewards.

*Available to members 18 years of age and older (limited to two \$100 gift cards per contract per plan year; one card per member per year). Health Assessment available in Spanish by contacting Member Services.

Both program steps must be completed by December 31, 2015, to receive the \$100 Healthy Rewards gift card, regardless of effective date.

Health Savings Account Made Easy

Looking for a way to provide additional value to your employees? You may want to consider a qualified high-deductible plan that allows your employees to open a tax-advantaged Health Savings Account (HSA).

How an HSA Works

Your employees each open up a fully-portable, tax-advantaged credit union or bank account to pay for current or future medical expenses.

Employees contribute money to the HSA. The yearly contributions cannot exceed the applicable limit set by the Internal Revenue Service (IRS).

Employees use their HSA contributions to pay for qualified health expenses, giving them greater control over their healthcare dollars. HSA funds can be used for:

- Paying for qualified medical expenses to help satisfy the required deductible before benefits begin
- Paying coinsurance
- Covering other qualified medical expenses that may not be covered under the health plan, but are reimbursable under IRS guidelines
- Saving for future medical expenses through investment options offered by the financial institution providing the HSA

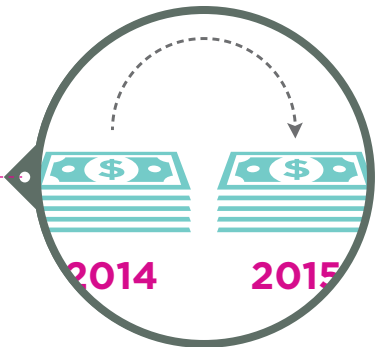

Advantages of an HSA

There are four reasons why your employees will love an HSA:

- Contributions are made on a tax-advantaged basis
- Any unused funds carry over from year-to-year and grow tax-deferred
- When used to pay for qualified medical expenses, funds can be withdrawn tax-free
- Employees keep the account with them if they change employers or retire

Aggregate Medical Deductible

CoOpportunity Health HSA plans use an aggregate medical deductible. This means that if the plan covers more than one family member, benefits will begin for all family members once the family deductible is met.

Out-of-pocket maximum amounts are also aggregate, requiring the family out-of-pocket maximum to be met before all services are covered in full for any single family member. Routine preventive care is covered at no cost share or deductible requirements.

Opening an HSA

An HSA can be opened when the following criteria are met:

- Employee is covered by a qualified high-deductible health plan such as CoOpportunity Premier HSA
- Employee is not covered under another medical plan (including spouse's or domestic partner's)
- Employee is not enrolled in Medicare
- Employee cannot be claimed as a dependent on someone else's tax return

Important Information About CoOpportunity Health Small Group Plans

Summary of Health Management Programs

CoOpportunity Health case and utilization management programs help ensure effective, accessible and high quality healthcare. These programs are based on the most up-to-date medical evidence to evaluate appropriate levels of care and establish guidelines for medical practices. Our programs include activities to reduce the underuse, overuse and misuse of healthcare services. These programs include:

- Inpatient care coordination to support timely care and ensure a safe and timely transition from the hospital
- Complex case management to provide care coordination
- The CareCheck[®] program to coordinate out-of-network hospitalizations and certain services

Prior Approvals

We require prior approval for a small number of services and procedures. For a complete list, go to coOpportunityhealth.com/MedicalPolicies or call Member Services toll-free at 1.888.324.2064.

Out-of-Network Services

Members have no out-of-network benefits except for emergencies. Should members need to receive care in an emergency from an out-of-network provider, it is the member's responsibility to call CareCheck[®] to receive certification from a utilization management specialist as soon as reasonably possible after the emergency. Members will not be denied full coverage because of their failure to gain certification prior to receiving emergency care. The CareCheck[®] number is provided on the back of the member ID card and in the benefit certificate.

Protecting Your Privacy and Personal Health Information

CoOpportunity Health complies with federal and state laws regarding the confidentiality of medical records and personal information about our members. Our policies and procedures help ensure that the collection, use and disclosure of information complies with the law. When needed, we get consent and authorization from our members (or an approved member representative when the member is unable to give consent or authorization) for release of personal information. We give members access to their own information consistent with applicable laws and standards. Our policies and practices support appropriate and effective use of information, internally

and externally, and enable us to serve and improve the health of our members while being sensitive to privacy. For a copy of our Notice of Privacy Practices, please visit coOpportunityhealth.com or call Member Services toll-free at 1.888.324.2064.

We Can't Wait For Members To Call

We want your employees to be happy with their health plan. Serving our members is our number one priority! In fact, it's what sets us apart from other insurance companies. Because we are a CO-OP, we exist only to serve our member-owners.

Member Services is available to help your employees with benefits questions and services from 7 a.m. to 6 p.m. CT, Monday through Friday. Call toll-free at 1.888.324.2064.

Live Chat is available when your employees are registered for our secure Member website, 8 a.m. to 5 p.m. CT, Monday through Friday.

CareLine 24/7 services are available to help your employees anytime of the day, 365 days a year, at 1.888.324.2064. Your employees can call with questions about treatments, medicines, urgent healthcare advice, pregnancy and new baby questions or just about any kind of question they may have after business hours.

CareCheck[®] is a registered mark of HealthPartners





For more information: coOpportunityhealth.com

Individual Sales Hotline: 1.866.217.6111

Email: sales@coOpportunityhealth.com

Connect with us    

©2014 CoOpportunity Health. CoOpportunity Health® is a registered mark of CoOpportunity Health.

CoOpportunity Health is a Qualified Health Plan issuer in the Iowa Health Insurance Marketplace. CoOpportunity Health does not discriminate on the basis of age, color, creed, disability, gender identity, health status, national origin, race, religion, sex or sexual orientation in the administration of its products and plans, including enrollment and benefit determinations. CoOpportunity Health has contracted with HealthPartners Administrators, Inc. to provide claims processing, medical management and certain other administrative services.

University of Iowa Health Alliance is a registered mark of University of Iowa Health Alliance.